

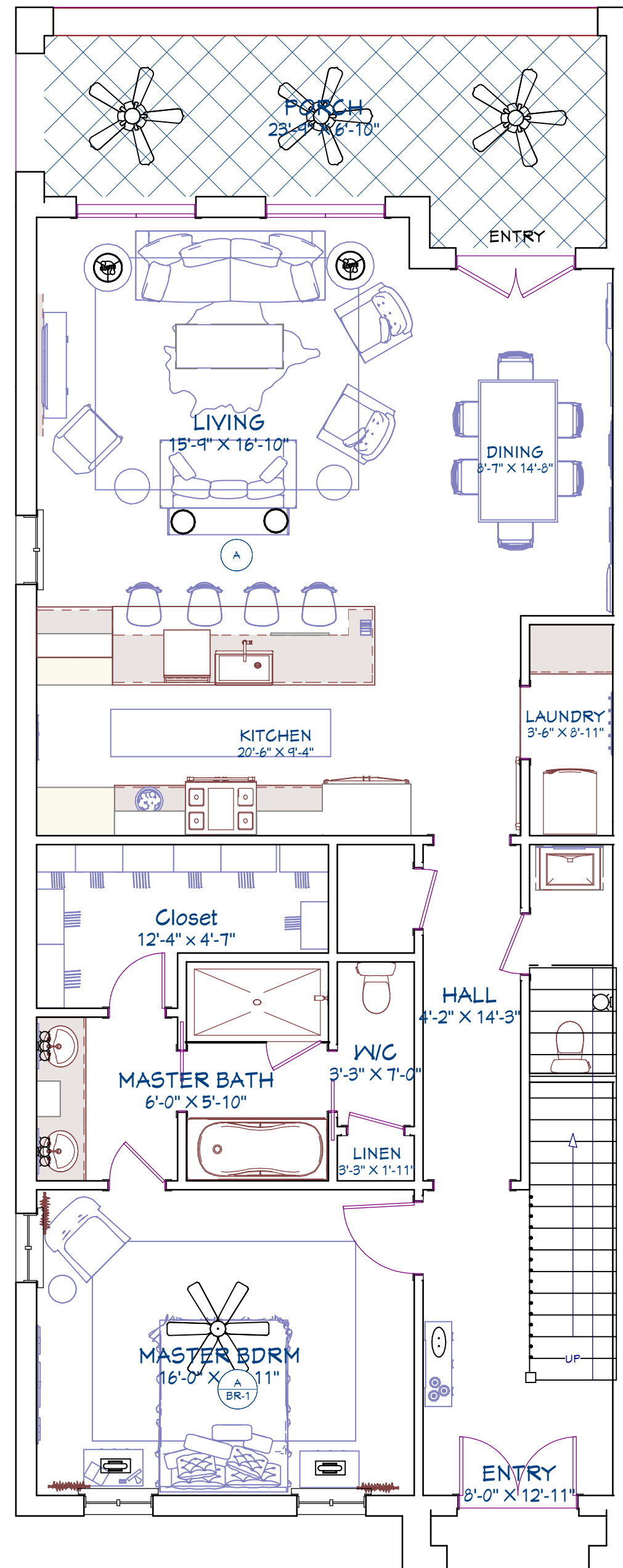

Stone Bridge

at Old Waverly

Come Home to Luxury

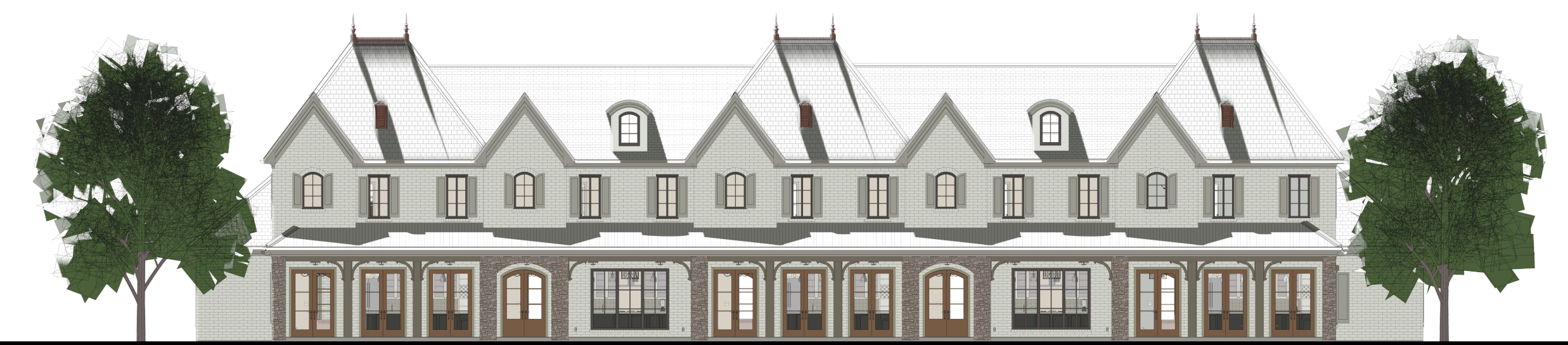

1ST FLOOR PLAN
SQ FT: 1322*

FEATURING:
 3 or 4 Bedroom Opt.
 3 or 4 Baths + Powder Rm
 1st Floor Master Suite
 Upstairs Den/Sitting
 Outdoor Entertaining
 Lake View
 Gourmet Kitchen
 Separate Laundry
 Large Closets
 Enclosed Garage Bay
 Hardwood Flooring
 Stone Floors - Bathrooms
 Stone Countertops

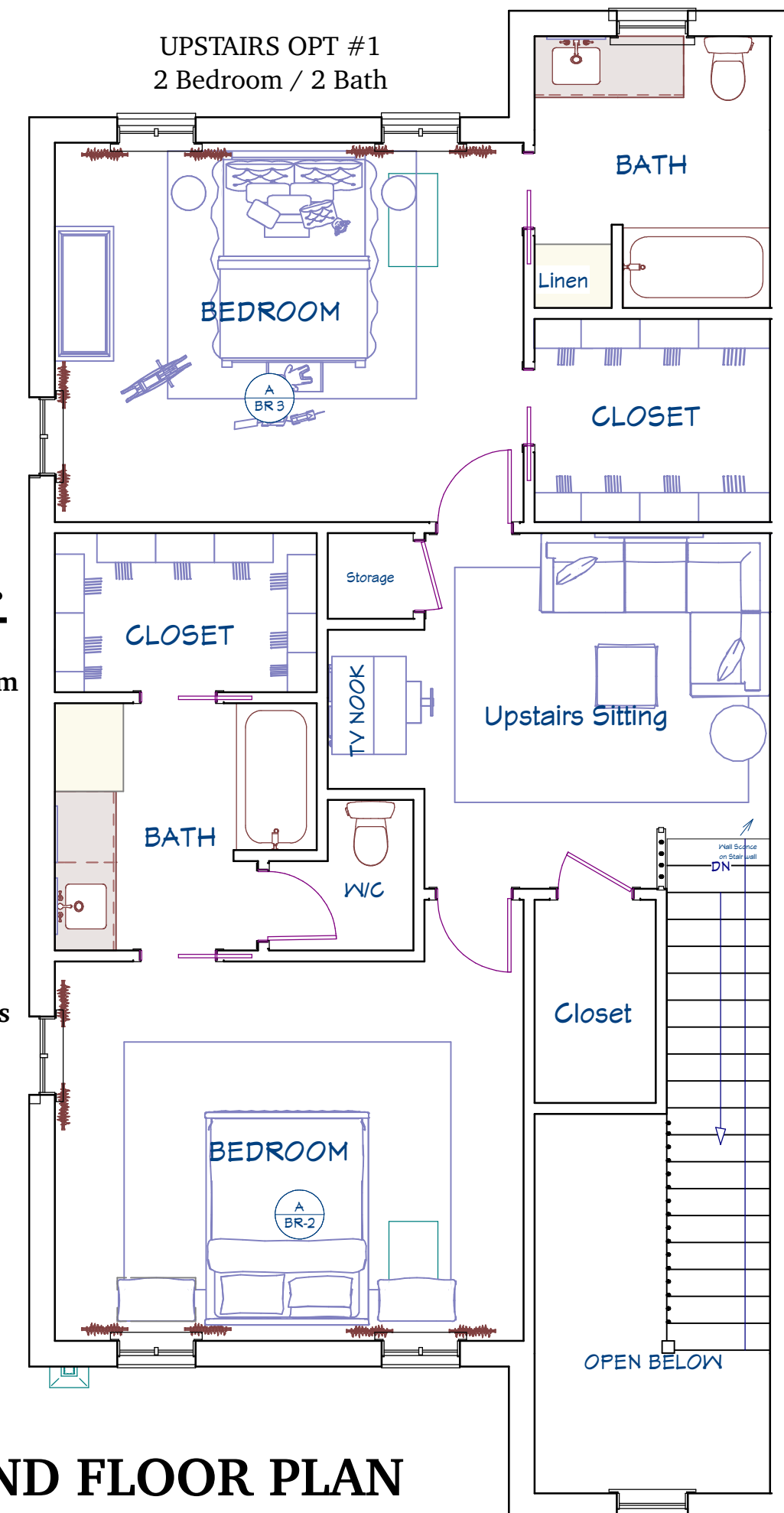

2ND FLOOR PLAN
SQ FT: 928*

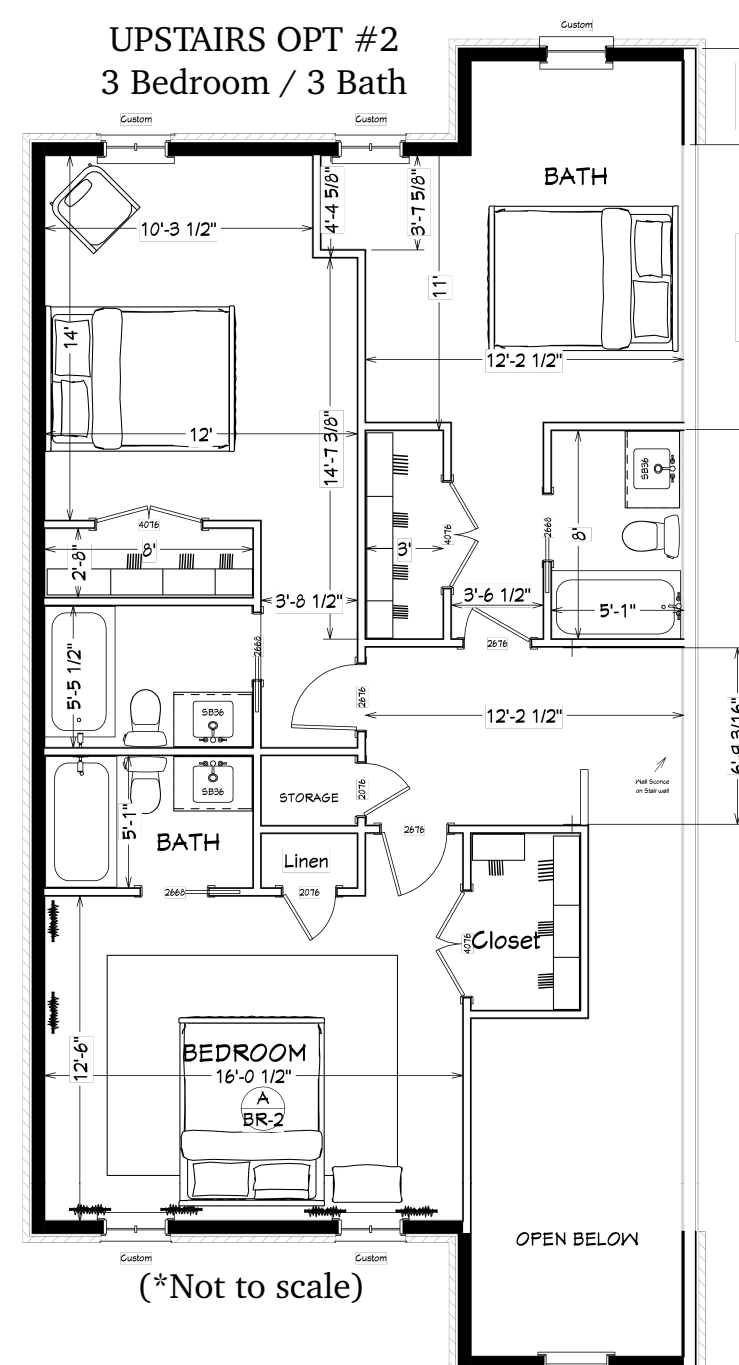

(*Not to scale)



KITCHEN



GREAT ROOM



UPSTAIRS SITTING



UPSTAIRS OPT #1
2Bedroom / 2 Bath
Dollhouse View

SQUARE FOOTAGES

(*INTERIOR LIVING SPACE)

Main Floor:	1322 Sq. Ft.
2nd Floor:	928 Sq. Ft.
TOTAL H/C:	2250 Sq. Ft.
Porch:	206 Sq. Ft.
Garage Bay:	248 Sq. Ft.

FOR MORE INFORMATION CONTACT:

SHANE WILLIAMS
 Old Waverly Real Estate & Dev Co. LLC
 One Magnolia Drive, West Point, MS 39773
 MOBILE: 662-295-0101
 swilliams@oldwaverly.com

DESIGN & RENDERINGS PROVIDED BY:

Saudi Blair Designs

2010 Waverly Drive
 West Point, MS 39773 662-425-9554

DATE:

3/8/16

23